

Yanell Never Know

101 lead

133 lead

Alto Sax

You'll Never Know

2

mf

5 16 21 6

p

29

37 5

45

53

61 69 lead

77

85 4 16

101

109

117

125

133

93

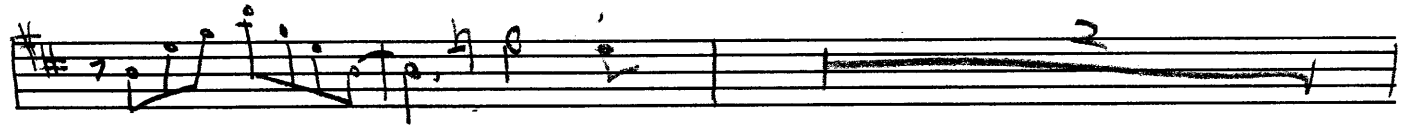
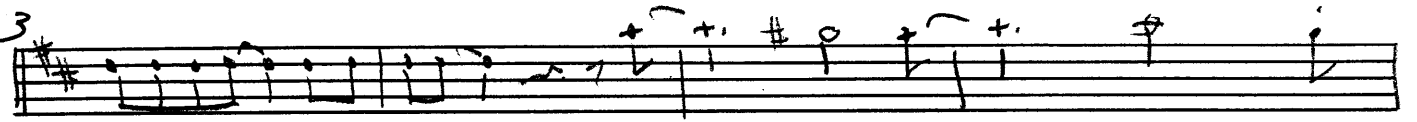

101

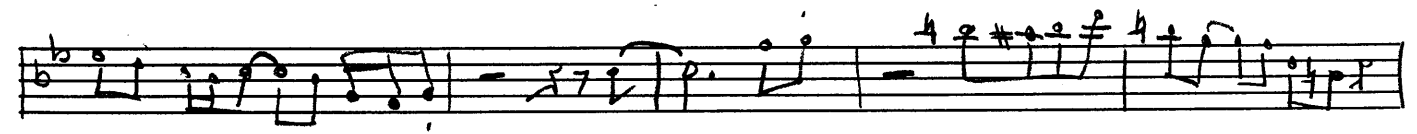
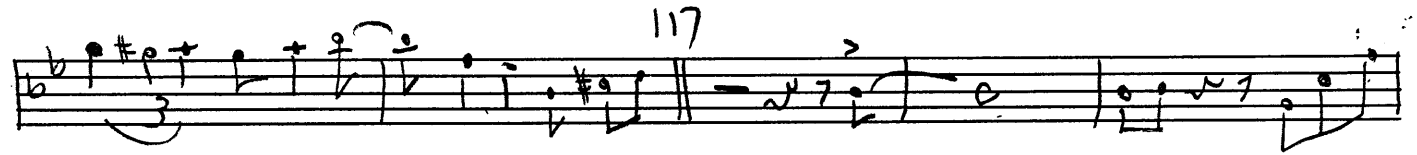

125

f

Gail Newkirk

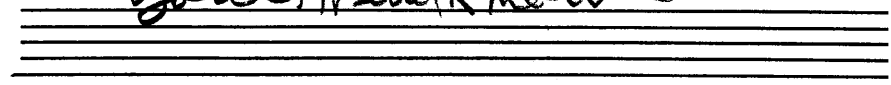

85 w/r.

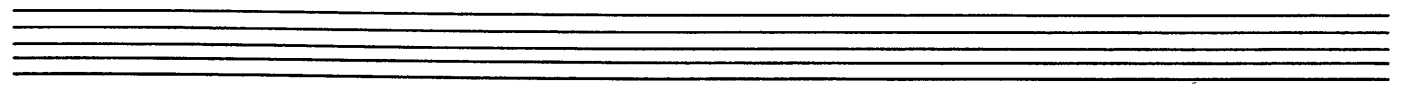

93

101

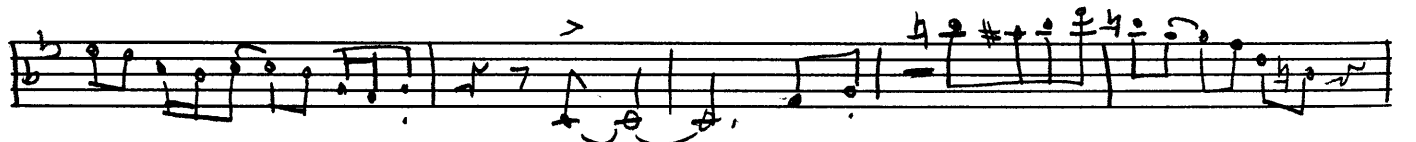
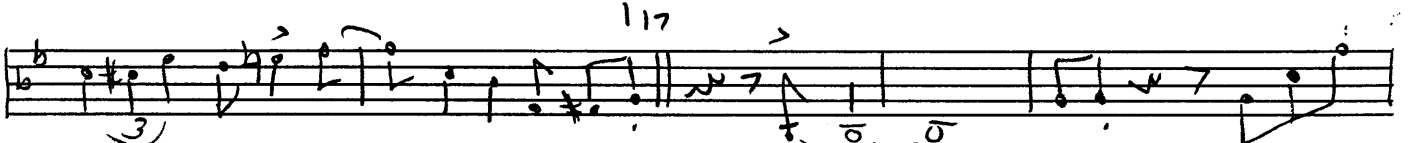
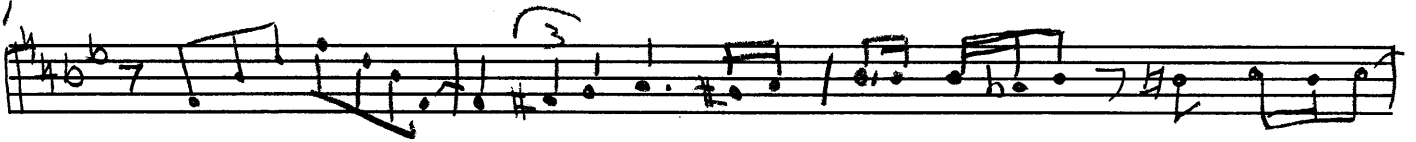

125

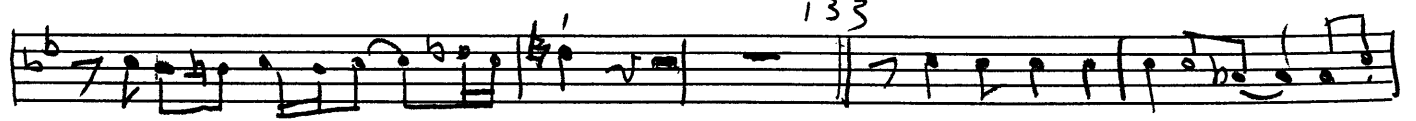

f

Yankee Doodle

w/ Brass

21

61 w/ horns

69

77

85 w/ Sr.

101

w/ sax

109

117

125

w/ B1.

w/ sax

w/ Bones

You'll Never Know

You'll Never Know

2nd try

2 heat

mf
Harm. M
unis

2 5 2

unis

21

29 8 37 in 4 2

add'l solo

E- E- E- A7 D

45

D D° E-

53

E- D D+7 E- A7 D D#4 E-

E- A7 B7 E- C7

D C7 B7 E- A7 D

You'll Never Know - 2

69

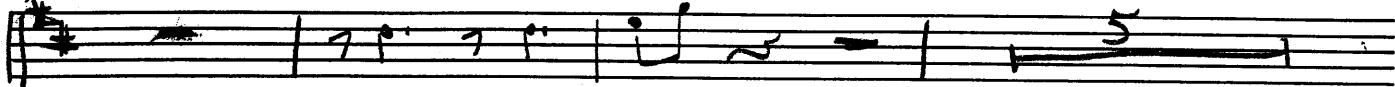

77

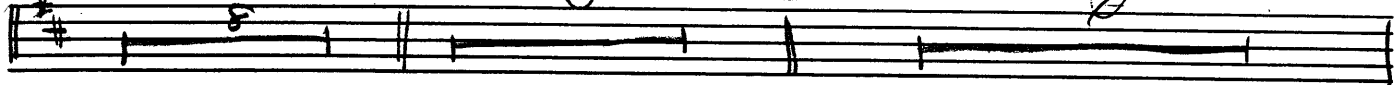

101

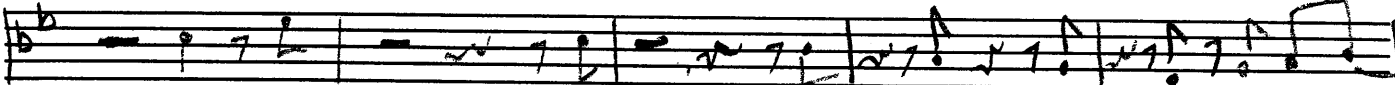

109

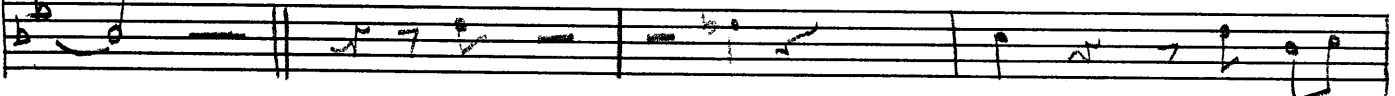

117

125

133

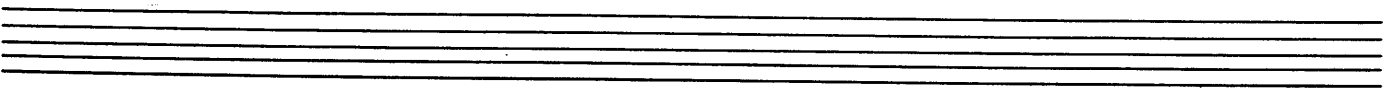
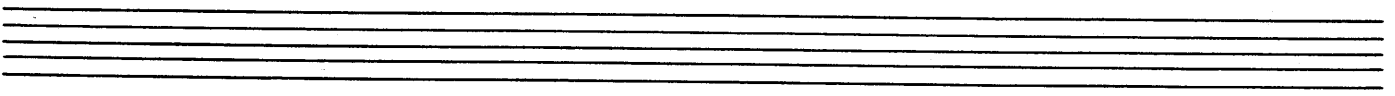
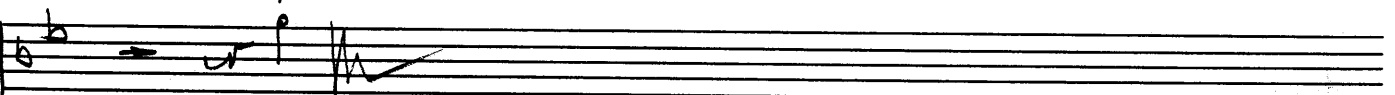
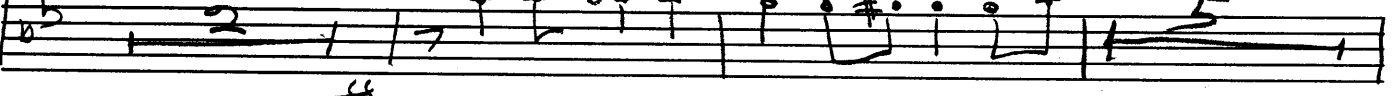

You'll Never Know

7 *mf* 5

Harm. M. *unio* *no*

2

unio

21

7 29 6 open

37

45 8 53

61 69

77 8

lead

93

no lead

101

109

117

125

Yanil Venetkrow

Harm M

29

37

61

69

77

85

93

101

109

117

125

133

Yan'li Nene Kuan

1st Bone

4 5 lead

29

37

45 w/sax

53 61

69

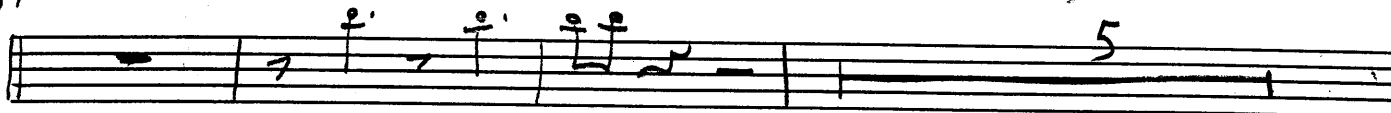

77

93

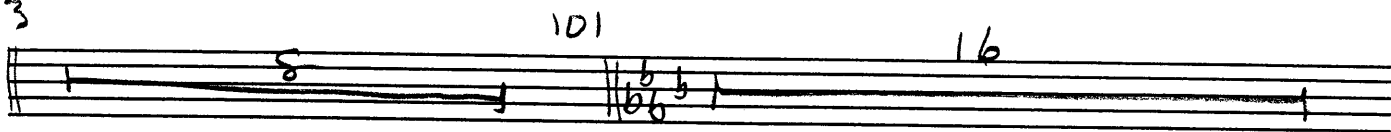

117

125

133

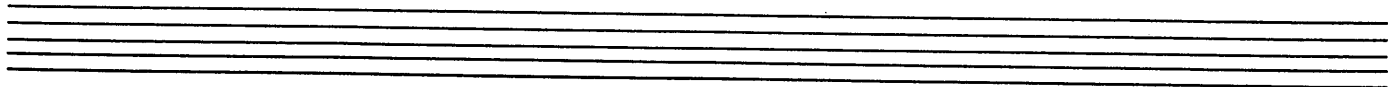
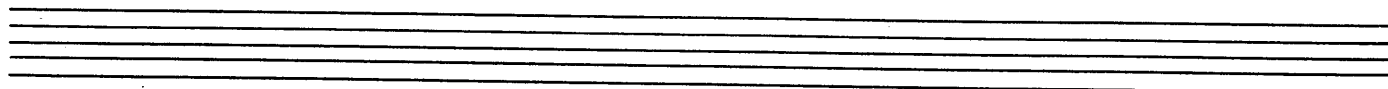
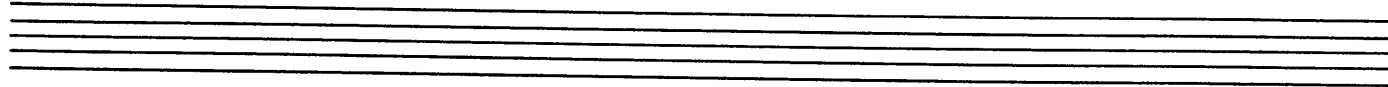
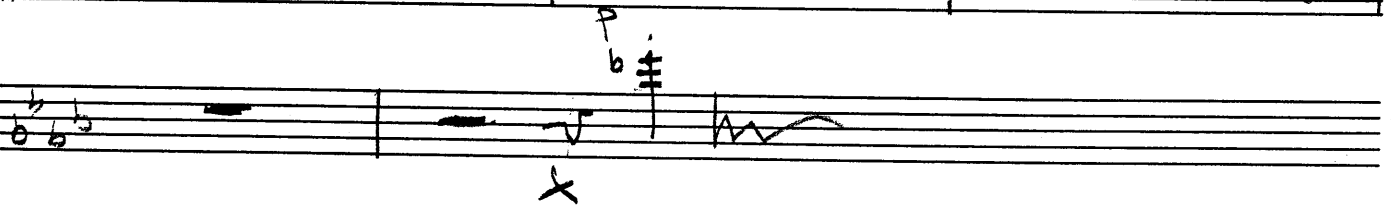
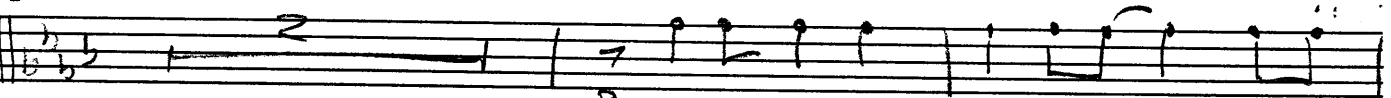

You'll Never Know

C

C7+ F

G7

Four empty musical staves.

You'll Never Know

69

No

77

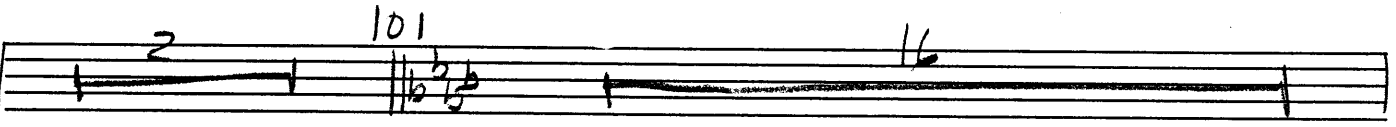
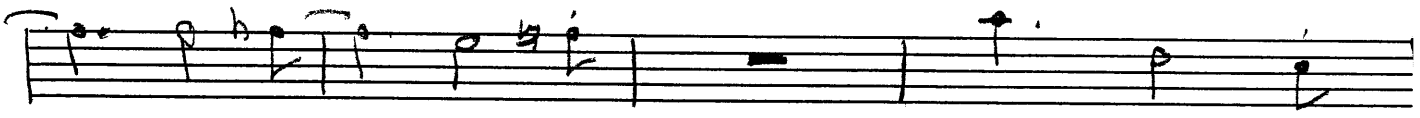
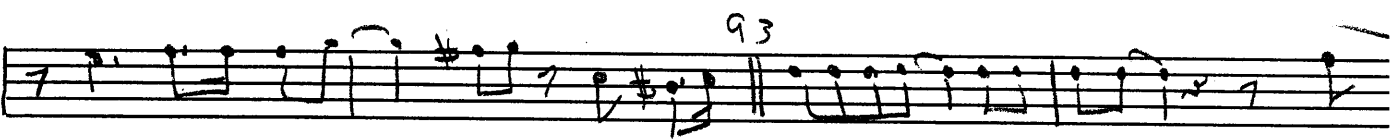

117

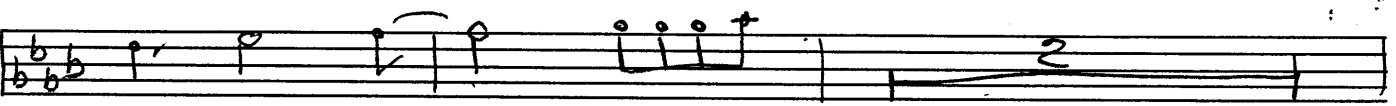

125

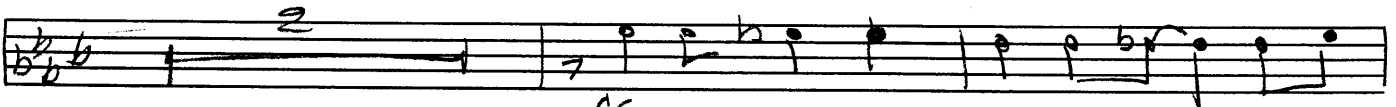

137

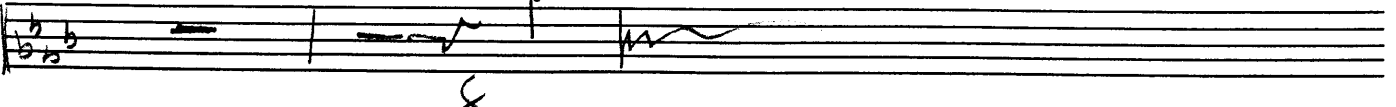
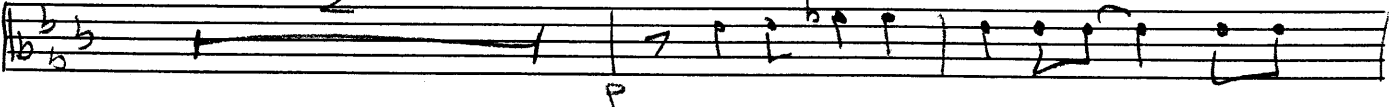

Yanil Nenaknan

This is a handwritten musical score for a piece titled "Yanil Nenaknan". The score is written on ten staves. The first staff is empty, with the title written above it. The second staff begins with a treble clef, a key signature of two flats (B-flat and E-flat), and a 4/4 time signature. The music consists of a single melodic line with various rhythmic values, including eighth and sixteenth notes, and rests. There are several measures with rests, some marked with a "4" above the staff. The score includes various musical notations such as slurs, ties, and dynamic markings like "p". Measure numbers are written at the beginning of several staves: 13, 21, 29, 37, 45, and 61. The key signature changes to one flat (F major) at measure 21. The piece concludes with a final staff that is mostly empty, with a few notes and rests.

69

77

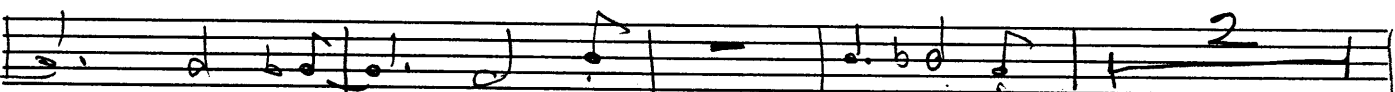
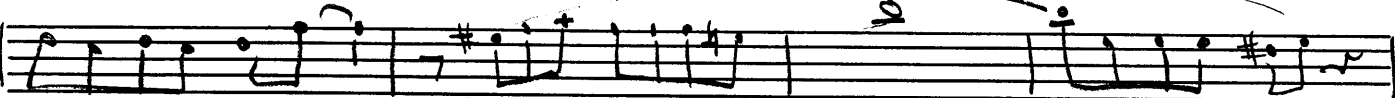
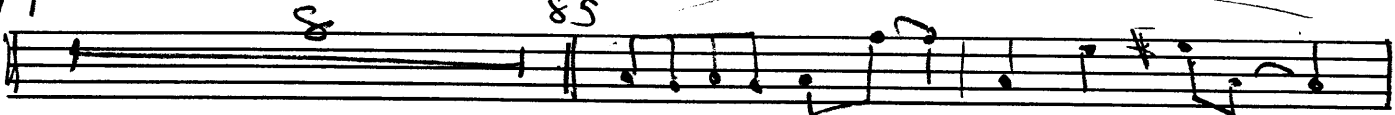

101

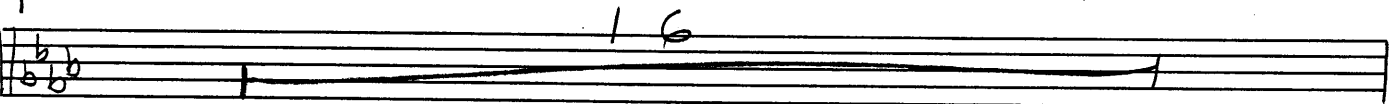

117

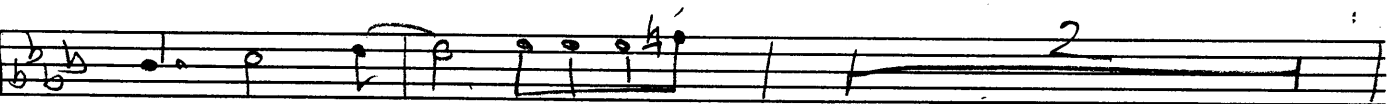

125

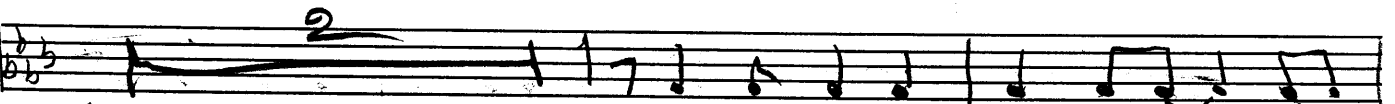
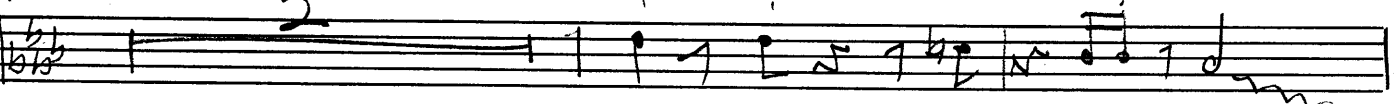

133

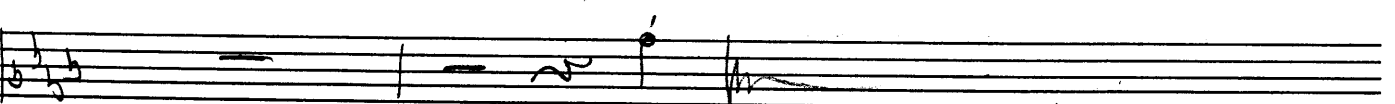
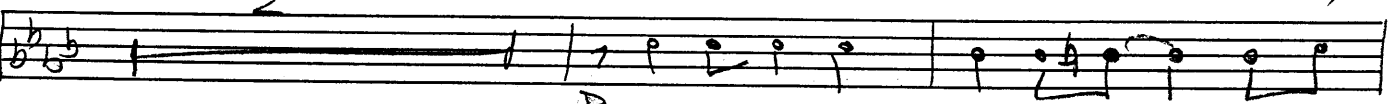

Yanik Neng K man

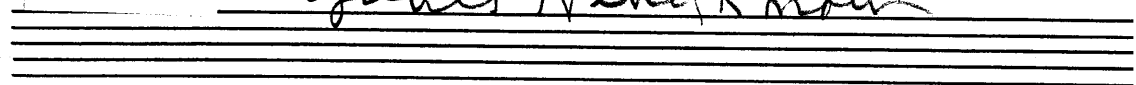

8va

1st part

37 3/4

5

8va

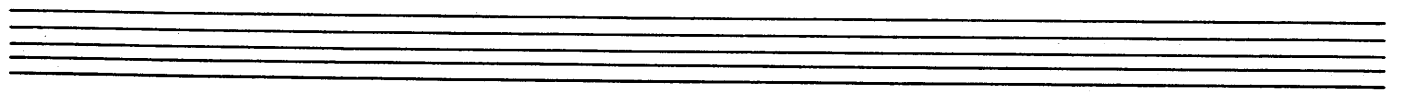

You'll Never Know

5 2heat
Bb

Bb7+5 Eb

C-

F7

D- D0

Bb

13 Bb

G0 Eb

F7

C-

F7

Bb

Bb7+5

Eb

21 C

C7+5

F

D-

G7

E-

A7

29 D-

Bb7

C

Bb7

A7

D-

G7

37
53
C

C7+5

F

D-

G7

C

C

C0

D-

F

G7

C

C7+5

F

G7

2. A7

61 D-

Bb7

C

Bb7

A7

D

D- G7

69

play on repeat

69 C C7+5 F D- G7

77 C C0 D- F G7 C C7+5 F G7

82 E- Bb A7 93 D- Bb

D- 101 Ab A-

Bb- Bb- Eb7 Ab Ab 109 Ab

Ab F0 Bb- Eb7 Ab A-

Bb- A7 117 Ab Bb- C- Ab7+5 Db Db Eb-

F- Eb7 F7 125 Bb- Gb7 Ab

Bb- Eb7 133

101 Sax

109

3 2 1 1 1 1 1 1 1 1

8 Bass | Sax 3 Bass

125